

TEASING...

Playful or Mean?



Mrs. Bell
The **CRAFTY**
Counselor



Teaching kids the difference

By: Mrs. Bell The Crafty Counselor

INCLUDED:

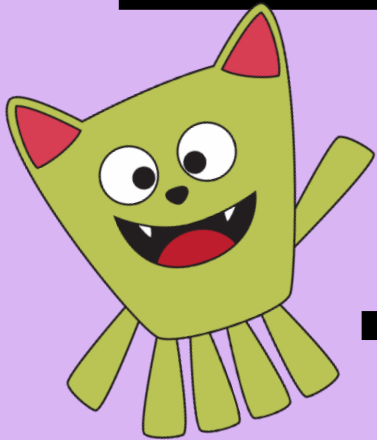

- Two Worksheets
- Mirror Test Poster



- Mean Tease Explanation Poster
- Playful Tease Explanation Poster
- Mean vs. Playful Labels



- 54 Situation Cards

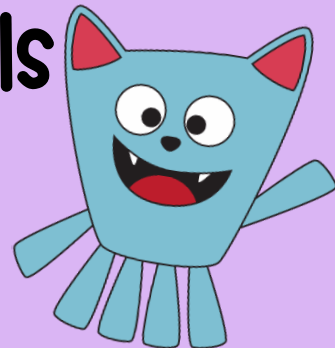

By: Mrs. Bell The Crafty Counselor

INCLUDED:

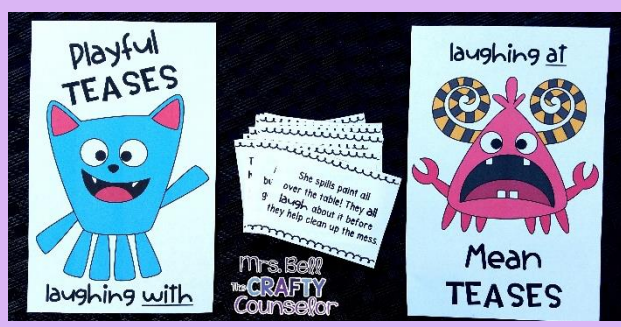
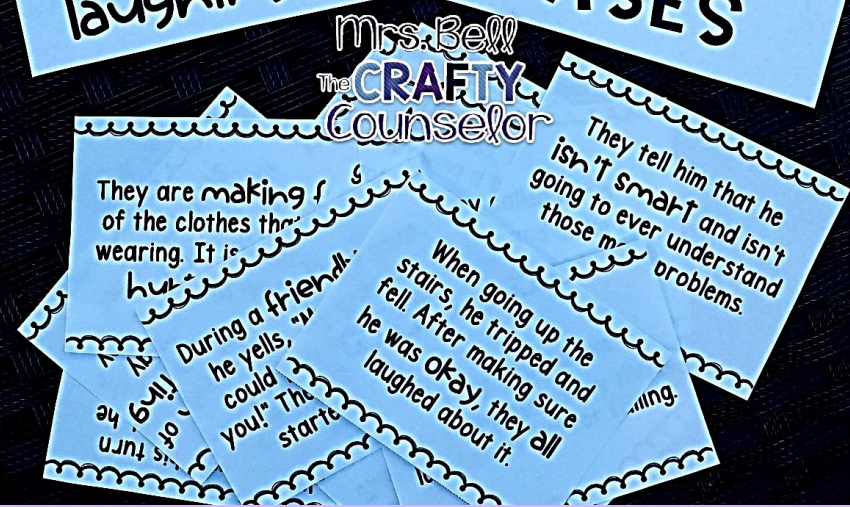

By: Mrs. Bell The Crafty Counselor

INCLUDED:

Name: _____

Mean TEASES vs. Playful TEASES

What is a mean tease?
Describe it.

What is a playful tease?
Describe it.

Sometimes, even though a tease is meant to be playful, it can be hurtful. How can you make sure that your playful tease does not hurt?

Mean TEASES
Write and/or draw an example of a mean tease.
Why is this tease mean?

Playful TEASES
Write and/or draw an example.
What makes it playful?

Name: _____

Mean TEASES vs. Playful TEASES

Mean TEASES
Write and/or draw an example of a mean tease.
Why is this tease mean?

Playful TEASES
Write and/or draw an example of a playful tease.
What makes it playful?

Mirror TEST

Practice your words on yourself and think of how you would feel if someone said those things to you.

*Mrs. Bell
The CRAFTY Counselor*

DO THE WORDS YOU SAY:
Help? Hurt?
Sound nice? Make others feel good? Make people happy or sad?

Are they laughing too?

HOW WOULD YOU FEEL IF IT WERE YOU?

By: Mrs. Bell The Crafty Counselor

LET'S CONNECT:

TpT



f





By: Mrs. Bell The Crafty Counselor

YOU MAY ALSO LIKE:

Friendly & Respectful -or- UNFRIENDLY & DISRESPECTFUL

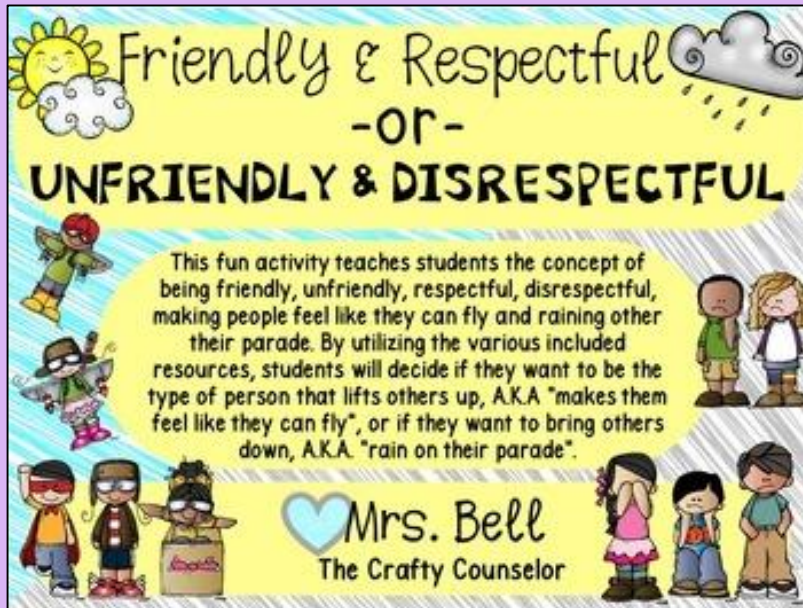
This fun activity teaches students the concept of being friendly, unfriendly, respectful, disrespectful, making people feel like they can fly and raining other their parade. By utilizing the various included resources, students will decide if they want to be the type of person that lifts others up, A.K.A "makes them feel like they can fly", or if they want to bring others down, A.K.A. "rain on their parade".



 Mrs. Bell
The Crafty Counselor

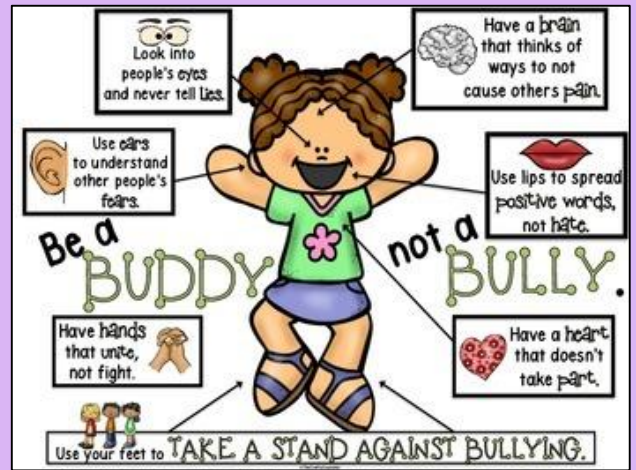

Look into people's eyes and never tell lies.

Use ears to understand other people's fears.

Use lips to spread positive words, not hate.

Have hands that unite, not fight.

Have a brain that thinks of ways to not cause others pain.

Have a heart that doesn't take part.

Be a **BUDDY** not a **BULLY**.

Use your feet to **TAKE A STAND AGAINST BULLYING.**

FRIEND or FRENEMY? Interactive Book



10 Week Girl's Group Curriculum

Mrs. Bell
The Crafty Counselor

TATTLE OR TELL?



MRS. BELL
THE CRAFTY COUNSELOR

Will you help flip the turtle?

Teach students what they can do to help others.



By: The Crafty Counselor